BARIS 52 LED UGR PLUS

GENERAL CARD

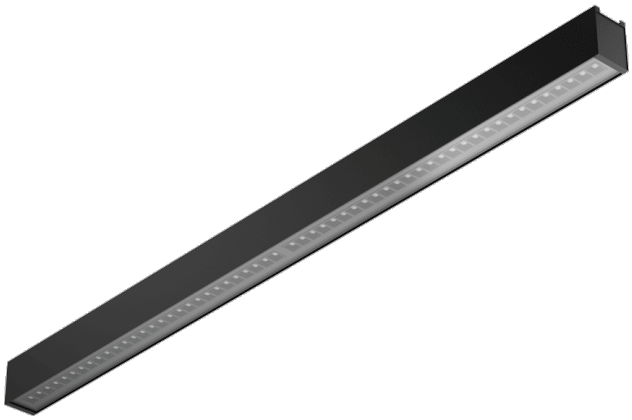

TECHNICAL PARAMETERS

Ingress protection:	IP44
Impact resistance:	IK03
Rated power of the luminaire [W]*:	20.00 - 185.00
Luminaire power [W/m]:	20.00; 27.00; 30.00; 37.00
Luminous flux [lm]*:	2750 - 22850
Colour temperature [K]:	3000; 4000
Color rendering index (Ra) >:	80
SDCM:	3
Energy efficiency class:	C; D; E
Material of the body:	aluminium
Colour of the body:	black; grey; white
Optics material:	PC
Optics:	lens
Mounting version:	surface; suspended
Dimensions (H/W/T/S) [mm]:	69/52/1143; 69/52/1703; 69/52/2263; 69/52/2823; 69/52/3383

CHARACTERISTICS

Baris 52 LED UGR Plus is a modern LED linear luminaire designed for flexible, elegant lighting arrangements. Available in 9 lengths (1143–5623 mm) and with the possibility of connecting into unlimited lines, it fits perfectly into any interior. Precise UGR < 19 optics ensure comfortable working conditions, while efficiency of up to 143 lm/W guarantees high performance and energy savings. Available in surface-mounted or suspended versions, in grey, white and black, with an aluminium body and DALI or on/off control. It is the perfect combination of modern design, quality and functionality – ideal for offices, commercial spaces and modern interiors.

APPLICATION

The luminaire is designed for indoor use. It is used as a main light source and is ideal for office work requiring visual concentration. Its unique design, energy-efficient LED modules and compatibility with external DALI lighting control systems make it ideal for use in modern A+ class office buildings, particularly in representative rooms.

BARIS 52 LED UGR PLUS

GENERAL CARD

AVAILABLE VERSIONS

Click index >>, to see details

Baris 52 LED UGR Plus 69/52/1143mm

Rated power of the luminaire [W]*	Luminaire power [W/m]	Colour temperature [K]	Luminous flux [lm]*	Luminous efficacy [lm/W]	DIMM DALI	Colour of the body	Mounting version	Dimensions (H/W/T/S) [mm]	Index
20	20	3000	2750	138		white	surface	69/52/1143	>> 122040
20	20	3000	2750	138	yes	white	surface	69/52/1143	>> 122163
20	20	3000	2750	138		white	suspended	69/52/1143	>> 124600
20	20	3000	2750	138	yes	white	suspended	69/52/1143	>> 124723
20	20	4000	2850	143		white	surface	69/52/1143	>> 122101
20	20	4000	2850	143	yes	white	surface	69/52/1143	>> 122224
20	20	4000	2850	143		white	suspended	69/52/1143	>> 124662
20	20	4000	2850	143	yes	white	suspended	69/52/1143	>> 124785
27	27	3000	3525	131		white	surface	69/52/1143	>> 122057
27	27	3000	3525	131	yes	white	surface	69/52/1143	>> 122170
27	27	3000	3525	131		white	suspended	69/52/1143	>> 124617
27	27	3000	3525	131	yes	white	suspended	69/52/1143	>> 124730
27	27	4000	3675	136		white	surface	69/52/1143	>> 122118
27	27	4000	3675	136	yes	white	surface	69/52/1143	>> 122231
27	27	4000	3675	136		white	suspended	69/52/1143	>> 124679
27	27	4000	3675	136	yes	white	suspended	69/52/1143	>> 124792
30	30	3000	3425	114		black	surface	69/52/1143	>> 122026
30	30	3000	3425	114	yes	black	surface	69/52/1143	>> 122149
30	30	3000	3425	114		black	suspended	69/52/1143	>> 124587
30	30	3000	3425	114	yes	black	suspended	69/52/1143	>> 124709
30	30	3000	3475	116		grey	surface	69/52/1143	>> 122064
30	30	3000	3475	116	yes	grey	surface	69/52/1143	>> 122187
30	30	3000	3475	116		grey	suspended	69/52/1143	>> 124624
30	30	3000	3475	116	yes	grey	suspended	69/52/1143	>> 124747
30	30	4000	3575	119		black	surface	69/52/1143	>> 122088
30	30	4000	3575	119	yes	black	surface	69/52/1143	>> 122200
30	30	4000	3575	119		black	suspended	69/52/1143	>> 124648
30	30	4000	3575	119	yes	black	suspended	69/52/1143	>> 124761
30	30	4000	3625	121		grey	surface	69/52/1143	>> 122125
30	30	4000	3625	121	yes	grey	surface	69/52/1143	>> 122248
30	30	4000	3625	121		grey	suspended	69/52/1143	>> 124686
30	30	4000	3625	121	yes	grey	suspended	69/52/1143	>> 124808
37	37	3000	4350	118		black	surface	69/52/1143	>> 122033

BARIS 52 LED UGR PLUS

GENERAL CARD

Rated power of the luminaire [W]*	Luminaire power [W/m]	Colour temperature [K]	Luminous flux [lm]*	Luminous efficacy [lm/W]	DIMM DALI	Colour of the body	Mounting version	Dimensions (H/W/T/S) [mm]	Index
37	37	3000	4350	118	yes	black	surface	69/52/1143	>> 122156
37	37	3000	4350	118		black	suspended	69/52/1143	>> 124594
37	37	3000	4350	118	yes	black	suspended	69/52/1143	>> 124716
37	37	3000	4400	119		grey	surface	69/52/1143	>> 122071
37	37	3000	4400	119	yes	grey	surface	69/52/1143	>> 122194
37	37	3000	4400	119		grey	suspended	69/52/1143	>> 124631
37	37	3000	4400	119	yes	grey	suspended	69/52/1143	>> 124754
37	37	4000	4525	122		black	surface	69/52/1143	>> 122095
37	37	4000	4525	122	yes	black	surface	69/52/1143	>> 122217
37	37	4000	4525	122		black	suspended	69/52/1143	>> 124655
37	37	4000	4525	122	yes	black	suspended	69/52/1143	>> 124778
37	37	4000	4575	124		grey	surface	69/52/1143	>> 122132
37	37	4000	4575	124	yes	grey	surface	69/52/1143	>> 122255
37	37	4000	4575	124		grey	suspended	69/52/1143	>> 124693
37	37	4000	4575	124	yes	grey	suspended	69/52/1143	>> 124815

Baris 52 LED UGR Plus 69/52/1703mm

Rated power of the luminaire [W]*	Luminaire power [W/m]	Colour temperature [K]	Luminous flux [lm]*	Luminous efficacy [lm/W]	DIMM DALI	Colour of the body	Mounting version	Dimensions (H/W/T/S) [mm]	Index
32	20	3000	4100	128		white	surface	69/52/1703	>> 122286
32	20	3000	4100	128	yes	white	surface	69/52/1703	>> 122408
32	20	3000	4100	128		white	suspended	69/52/1703	>> 124846
32	20	3000	4100	128	yes	white	suspended	69/52/1703	>> 124969
32	20	4000	4275	134		white	surface	69/52/1703	>> 122347
32	20	4000	4275	134	yes	white	surface	69/52/1703	>> 122460
32	20	4000	4275	134		white	suspended	69/52/1703	>> 124907
32	20	4000	4275	134	yes	white	suspended	69/52/1703	>> 125331
40	27	3000	5300	133		white	surface	69/52/1703	>> 122293
40	27	3000	5300	133	yes	white	surface	69/52/1703	>> 122415
40	27	3000	5300	133		white	suspended	69/52/1703	>> 124853
40	27	3000	5300	133	yes	white	suspended	69/52/1703	>> 124976
40	27	4000	5525	138		white	surface	69/52/1703	>> 122354
40	27	4000	5525	138	yes	white	surface	69/52/1703	>> 122477
40	27	4000	5525	138		white	suspended	69/52/1703	>> 124914
40	27	4000	5525	138	yes	white	suspended	69/52/1703	>> 125348
45	30	3000	5125	114		black	surface	69/52/1703	>> 122262
45	30	3000	5125	114	yes	black	surface	69/52/1703	>> 122385
45	30	3000	5125	114		black	suspended	69/52/1703	>> 124822
45	30	3000	5125	114	yes	black	suspended	69/52/1703	>> 124945

BARIS 52 LED UGR PLUS

GENERAL CARD

Rated power of the luminaire [W]*	Luminaire power [W/m]	Colour temperature [K]	Luminous flux [lm]*	Luminous efficacy [lm/W]	DIMM DALI	Colour of the body	Mounting version	Dimensions (H/W/T/S) [mm]	Index
45	30	3000	5200	116		grey	surface	69/52/1703	>> 122309
45	30	3000	5200	116	yes	grey	surface	69/52/1703	>> 122422
45	30	3000	5200	116		grey	suspended	69/52/1703	>> 124860
45	30	3000	5200	116	yes	grey	suspended	69/52/1703	>> 124983
45	30	4000	5375	119		black	surface	69/52/1703	>> 122323
45	30	4000	5375	119	yes	black	surface	69/52/1703	>> 122446
45	30	4000	5375	119		black	suspended	69/52/1703	>> 124884
45	30	4000	5375	119	yes	black	suspended	69/52/1703	>> 125317
45	30	4000	5450	121		grey	surface	69/52/1703	>> 122361
45	30	4000	5450	121	yes	grey	surface	69/52/1703	>> 122484
45	30	4000	5450	121		grey	suspended	69/52/1703	>> 124921
45	30	4000	5450	121	yes	grey	suspended	69/52/1703	>> 125355
55	37	3000	6500	118		black	surface	69/52/1703	>> 122279
55	37	3000	6500	118	yes	black	surface	69/52/1703	>> 122392
55	37	3000	6500	118		black	suspended	69/52/1703	>> 124839
55	37	3000	6500	118	yes	black	suspended	69/52/1703	>> 124952
55	37	3000	6600	120		grey	surface	69/52/1703	>> 122316
55	37	3000	6600	120	yes	grey	surface	69/52/1703	>> 122439
55	37	3000	6600	120		grey	suspended	69/52/1703	>> 124877
55	37	3000	6600	120	yes	grey	suspended	69/52/1703	>> 124990
55	37	4000	6775	123		black	surface	69/52/1703	>> 122330
55	37	4000	6775	123	yes	black	surface	69/52/1703	>> 122453
55	37	4000	6775	123		black	suspended	69/52/1703	>> 124891
55	37	4000	6775	123	yes	black	suspended	69/52/1703	>> 125324
55	37	4000	6875	125		grey	surface	69/52/1703	>> 122378
55	37	4000	6875	125	yes	grey	surface	69/52/1703	>> 122491
55	37	4000	6875	125		grey	suspended	69/52/1703	>> 124938
55	37	4000	6875	125	yes	grey	suspended	69/52/1703	>> 125362

Baris 52 LED UGR Plus 69/52/2263mm

Rated power of the luminaire [W]*	Luminaire power [W/m]	Colour temperature [K]	Luminous flux [lm]*	Luminous efficacy [lm/W]	DIMM DALI	Colour of the body	Mounting version	Dimensions (H/W/T/S) [mm]	Index
40	20	3000	5475	137		white	surface	69/52/2263	>> 122538
40	20	3000	5475	137	yes	white	surface	69/52/2263	>> 122651
40	20	3000	5475	137		white	suspended	69/52/2263	>> 125393
40	20	3000	5475	137	yes	white	suspended	69/52/2263	>> 125522
40	20	4000	5675	142		white	surface	69/52/2263	>> 122590
40	20	4000	5675	142	yes	white	surface	69/52/2263	>> 122712
40	20	4000	5675	142		white	suspended	69/52/2263	>> 125454

BARIS 52 LED UGR PLUS

GENERAL CARD

Rated power of the luminaire [W]*	Luminaire power [W/m]	Colour temperature [K]	Luminous flux [lm]*	Luminous efficacy [lm/W]	DIMM DALI	Colour of the body	Mounting version	Dimensions (H/W/T/S) [mm]	Index
40	20	4000	5675	142	yes	white	suspended	69/52/2263	>> 125584
54	27	3000	7050	131		white	surface	69/52/2263	>> 122545
54	27	3000	7050	131	yes	white	surface	69/52/2263	>> 122668
54	27	3000	7050	131		white	suspended	69/52/2263	>> 125409
54	27	3000	7050	131	yes	white	suspended	69/52/2263	>> 125539
54	27	4000	7350	136		white	surface	69/52/2263	>> 122606
54	27	4000	7350	136	yes	white	surface	69/52/2263	>> 122729
54	27	4000	7350	136		white	suspended	69/52/2263	>> 125461
54	27	4000	7350	136	yes	white	suspended	69/52/2263	>> 125591
60	30	3000	6825	114		black	surface	69/52/2263	>> 122514
60	30	3000	6825	114	yes	black	surface	69/52/2263	>> 122637
60	30	3000	6825	114		black	suspended	69/52/2263	>> 125379
60	30	3000	6825	114	yes	black	suspended	69/52/2263	>> 125492
60	30	3000	6950	116		grey	surface	69/52/2263	>> 122552
60	30	3000	6950	116	yes	grey	surface	69/52/2263	>> 122675
60	30	3000	6950	116		grey	suspended	69/52/2263	>> 125416
60	30	3000	6950	116	yes	grey	suspended	69/52/2263	>> 125546
60	30	4000	7150	119		black	surface	69/52/2263	>> 122576
60	30	4000	7150	119	yes	black	surface	69/52/2263	>> 122699
60	30	4000	7150	119		black	suspended	69/52/2263	>> 125430
60	30	4000	7150	119	yes	black	suspended	69/52/2263	>> 125560
60	30	4000	7250	121		grey	surface	69/52/2263	>> 122613
60	30	4000	7250	121	yes	grey	surface	69/52/2263	>> 122736
60	30	4000	7250	121		grey	suspended	69/52/2263	>> 125478
60	30	4000	7250	121	yes	grey	suspended	69/52/2263	>> 125607
74	37	3000	8675	117		black	surface	69/52/2263	>> 122521
74	37	3000	8675	117	yes	black	surface	69/52/2263	>> 122644
74	37	3000	8675	117		black	suspended	69/52/2263	>> 125386
74	37	3000	8675	117	yes	black	suspended	69/52/2263	>> 125515
74	37	3000	8775	119		grey	surface	69/52/2263	>> 122569
74	37	3000	8775	119	yes	grey	surface	69/52/2263	>> 122682
74	37	3000	8775	119		grey	suspended	69/52/2263	>> 125423
74	37	3000	8775	119	yes	grey	suspended	69/52/2263	>> 125553
74	37	4000	9050	122		black	surface	69/52/2263	>> 122583
74	37	4000	9050	122	yes	black	surface	69/52/2263	>> 122705
74	37	4000	9050	122		black	suspended	69/52/2263	>> 125447
74	37	4000	9050	122	yes	black	suspended	69/52/2263	>> 125577
74	37	4000	9150	124		grey	surface	69/52/2263	>> 122620

BARIS 52 LED UGR PLUS

GENERAL CARD

Rated power of the luminaire [W]*	Luminaire power [W/m]	Colour temperature [K]	Luminous flux [lm]*	Luminous efficacy [lm/W]	DIMM DALI	Colour of the body	Mounting version	Dimensions (H/W/T/S) [mm]	Index
74	37	4000	9150	124	yes	grey	surface	69/52/2263	>> 122743
74	37	4000	9150	124		grey	suspended	69/52/2263	>> 125485
74	37	4000	9150	124	yes	grey	suspended	69/52/2263	>> 125614

Baris 52 LED UGR Plus 69/52/2823mm

Rated power of the luminaire [W]*	Luminaire power [W/m]	Colour temperature [K]	Luminous flux [lm]*	Luminous efficacy [lm/W]	DIMM DALI	Colour of the body	Mounting version	Dimensions (H/W/T/S) [mm]	Index
52	20	3000	6825	131		white	surface	69/52/2823	>> 122774
52	20	3000	6825	131	yes	white	surface	69/52/2823	>> 122897
52	20	3000	6825	131		white	suspended	69/52/2823	>> 125645
52	20	3000	6825	131	yes	white	suspended	69/52/2823	>> 125768
52	20	4000	7100	137		white	surface	69/52/2823	>> 122835
52	20	4000	7100	137	yes	white	surface	69/52/2823	>> 122958
52	20	4000	7100	137		white	suspended	69/52/2823	>> 125706
52	20	4000	7100	137	yes	white	suspended	69/52/2823	>> 125829
67	27	3000	8800	131		white	surface	69/52/2823	>> 122781
67	27	3000	8800	131	yes	white	surface	69/52/2823	>> 122903
67	27	3000	8800	131		white	suspended	69/52/2823	>> 125652
67	27	3000	8800	131	yes	white	suspended	69/52/2823	>> 125775
67	27	4000	9200	137		white	surface	69/52/2823	>> 122842
67	27	4000	9200	137	yes	white	surface	69/52/2823	>> 122965
67	27	4000	9200	137		white	suspended	69/52/2823	>> 125713
67	27	4000	9200	137	yes	white	suspended	69/52/2823	>> 125836
75	30	3000	8550	114		black	surface	69/52/2823	>> 122750
75	30	3000	8550	114	yes	black	surface	69/52/2823	>> 122873
75	30	3000	8550	114		black	suspended	69/52/2823	>> 125621
75	30	3000	8550	114	yes	black	suspended	69/52/2823	>> 125744
75	30	3000	8675	116		grey	surface	69/52/2823	>> 122798
75	30	3000	8675	116	yes	grey	surface	69/52/2823	>> 122910
75	30	3000	8675	116		grey	suspended	69/52/2823	>> 125669
75	30	3000	8675	116	yes	grey	suspended	69/52/2823	>> 125782
75	30	4000	8925	119		black	surface	69/52/2823	>> 122811
75	30	4000	8925	119	yes	black	surface	69/52/2823	>> 122934
75	30	4000	8925	119		black	suspended	69/52/2823	>> 125683
75	30	4000	8925	119	yes	black	suspended	69/52/2823	>> 125805
75	30	4000	9075	121		grey	surface	69/52/2823	>> 122859
75	30	4000	9075	121	yes	grey	surface	69/52/2823	>> 122972
75	30	4000	9075	121		grey	suspended	69/52/2823	>> 125720
75	30	4000	9075	121	yes	grey	suspended	69/52/2823	>> 125843

BARIS 52 LED UGR PLUS

GENERAL CARD

Rated power of the luminaire [W]*	Luminaire power [W/m]	Colour temperature [K]	Luminous flux [lm]*	Luminous efficacy [lm/W]	DIMM DALI	Colour of the body	Mounting version	Dimensions (H/W/T/S) [mm]	Index
92	37	3000	10850	118		black	surface	69/52/2823	>> 122767
92	37	3000	10850	118	yes	black	surface	69/52/2823	>> 122880
92	37	3000	10850	118		black	suspended	69/52/2823	>> 125638
92	37	3000	10850	118	yes	black	suspended	69/52/2823	>> 125751
92	37	3000	10975	119		grey	surface	69/52/2823	>> 122804
92	37	3000	10975	119	yes	grey	surface	69/52/2823	>> 122927
92	37	3000	10975	119		grey	suspended	69/52/2823	>> 125676
92	37	3000	10975	119	yes	grey	suspended	69/52/2823	>> 125799
92	37	4000	11300	123		black	surface	69/52/2823	>> 122828
92	37	4000	11300	123	yes	black	surface	69/52/2823	>> 122941
92	37	4000	11300	123		black	suspended	69/52/2823	>> 125690
92	37	4000	11300	123	yes	black	suspended	69/52/2823	>> 125812
92	37	4000	11425	124		grey	surface	69/52/2823	>> 122866
92	37	4000	11425	124	yes	grey	surface	69/52/2823	>> 122989
92	37	4000	11425	124		grey	suspended	69/52/2823	>> 125737
92	37	4000	11425	124	yes	grey	suspended	69/52/2823	>> 125850

Baris 52 LED UGR Plus 69/52/3383mm

Rated power of the luminaire [W]*	Luminaire power [W/m]	Colour temperature [K]	Luminous flux [lm]*	Luminous efficacy [lm/W]	DIMM DALI	Colour of the body	Mounting version	Dimensions (H/W/T/S) [mm]	Index
60	20	3000	8200	137		white	surface	69/52/3383	>> 123191
60	20	3000	8200	137	yes	white	surface	69/52/3383	>> 123313
60	20	3000	8200	137		white	suspended	69/52/3383	>> 125881
60	20	3000	8200	137	yes	white	suspended	69/52/3383	>> 126017
60	20	4000	8525	142		white	surface	69/52/3383	>> 123252
60	20	4000	8525	142	yes	white	surface	69/52/3383	>> 123375
60	20	4000	8525	142		white	suspended	69/52/3383	>> 125942
60	20	4000	8525	142	yes	white	suspended	69/52/3383	>> 126079
81	27	3000	10575	131		white	surface	69/52/3383	>> 123207
81	27	3000	10575	131	yes	white	surface	69/52/3383	>> 123320
81	27	3000	10575	131		white	suspended	69/52/3383	>> 125898
81	27	3000	10575	131	yes	white	suspended	69/52/3383	>> 126024
81	27	4000	11025	136		white	surface	69/52/3383	>> 123269
81	27	4000	11025	136	yes	white	surface	69/52/3383	>> 123382
81	27	4000	11025	136		white	suspended	69/52/3383	>> 125959
81	27	4000	11025	136	yes	white	suspended	69/52/3383	>> 126086
90	30	3000	10250	114		black	surface	69/52/3383	>> 122996
90	30	3000	10250	114	yes	black	surface	69/52/3383	>> 123290
90	30	3000	10250	114		black	suspended	69/52/3383	>> 125867

BARIS 52 LED UGR PLUS

GENERAL CARD

Rated power of the luminaire [W]*	Luminaire power [W/m]	Colour temperature [K]	Luminous flux [lm]*	Luminous efficacy [lm/W]	DIMM DALI	Colour of the body	Mounting version	Dimensions (H/W/T/S) [mm]	Index
90	30	3000	10250	114	yes	black	suspended	69/52/3383	>> 125980
90	30	3000	10400	116		grey	surface	69/52/3383	>> 123214
90	30	3000	10400	116	yes	grey	surface	69/52/3383	>> 123337
90	30	3000	10400	116		grey	suspended	69/52/3383	>> 125904
90	30	3000	10400	116	yes	grey	suspended	69/52/3383	>> 126031
90	30	4000	10725	119		black	surface	69/52/3383	>> 123238
90	30	4000	10725	119	yes	black	surface	69/52/3383	>> 123351
90	30	4000	10725	119		black	suspended	69/52/3383	>> 125928
90	30	4000	10725	119	yes	black	suspended	69/52/3383	>> 126055
90	30	4000	10875	121		grey	surface	69/52/3383	>> 123276
90	30	4000	10875	121	yes	grey	surface	69/52/3383	>> 123399
90	30	4000	10875	121		grey	suspended	69/52/3383	>> 125966
90	30	4000	10875	121	yes	grey	suspended	69/52/3383	>> 126093
111	37	3000	13000	117		black	surface	69/52/3383	>> 123184
111	37	3000	13000	117	yes	black	surface	69/52/3383	>> 123306
111	37	3000	13000	117		black	suspended	69/52/3383	>> 125874
111	37	3000	13000	117	yes	black	suspended	69/52/3383	>> 125997
111	37	3000	13175	119		grey	surface	69/52/3383	>> 123221
111	37	3000	13175	119	yes	grey	surface	69/52/3383	>> 123344
111	37	3000	13175	119		grey	suspended	69/52/3383	>> 125911
111	37	3000	13175	119	yes	grey	suspended	69/52/3383	>> 126048
111	37	4000	13550	122		black	surface	69/52/3383	>> 123245
111	37	4000	13550	122	yes	black	surface	69/52/3383	>> 123368
111	37	4000	13550	122		black	suspended	69/52/3383	>> 125935
111	37	4000	13550	122	yes	black	suspended	69/52/3383	>> 126062
111	37	4000	13725	124		grey	surface	69/52/3383	>> 123283
111	37	4000	13725	124	yes	grey	surface	69/52/3383	>> 123405
111	37	4000	13725	124		grey	suspended	69/52/3383	>> 125973
111	37	4000	13725	124	yes	grey	suspended	69/52/3383	>> 126109

Baris 52 LED UGR Plus 69/52/3943mm

Rated power of the luminaire [W]*	Luminaire power [W/m]	Colour temperature [K]	Luminous flux [lm]*	Luminous efficacy [lm/W]	DIMM DALI	Colour of the body	Mounting version	Dimensions (H/W/T/S) [mm]	Index
72	20	3000	9575	133		white	surface	69/52/3943	>> 123436
72	20	3000	9575	133	yes	white	surface	69/52/3943	>> 123559
72	20	3000	9575	133		white	suspended	69/52/3943	>> 126130
72	20	3000	9575	133	yes	white	suspended	69/52/3943	>> 126253
72	20	4000	9925	138		white	surface	69/52/3943	>> 123498
72	20	4000	9925	138	yes	white	surface	69/52/3943	>> 123610

BARIS 52 LED UGR PLUS

GENERAL CARD

Rated power of the luminaire [W]*	Luminaire power [W/m]	Colour temperature [K]	Luminous flux [lm]*	Luminous efficacy [lm/W]	DIMM DALI	Colour of the body	Mounting version	Dimensions (H/W/T/S) [mm]	Index
72	20	4000	9925	138		white	suspended	69/52/3943	>> 126192
72	20	4000	9925	138	yes	white	suspended	69/52/3943	>> 126314
94	27	3000	12325	131		white	surface	69/52/3943	>> 123443
94	27	3000	12325	131	yes	white	surface	69/52/3943	>> 123566
94	27	3000	12325	131		white	suspended	69/52/3943	>> 126147
94	27	3000	12325	131	yes	white	suspended	69/52/3943	>> 126260
94	27	4000	12875	137		white	surface	69/52/3943	>> 123504
94	27	4000	12875	137	yes	white	surface	69/52/3943	>> 123627
94	27	4000	12875	137		white	suspended	69/52/3943	>> 126208
94	27	4000	12875	137	yes	white	suspended	69/52/3943	>> 126321
105	30	3000	11950	114		black	surface	69/52/3943	>> 123412
105	30	3000	11950	114	yes	black	surface	69/52/3943	>> 123535
105	30	3000	11950	114		black	suspended	69/52/3943	>> 126116
105	30	3000	11950	114	yes	black	suspended	69/52/3943	>> 126239
105	30	3000	12150	116		grey	surface	69/52/3943	>> 123450
105	30	3000	12150	116	yes	grey	surface	69/52/3943	>> 123573
105	30	3000	12150	116		grey	suspended	69/52/3943	>> 126154
105	30	3000	12150	116	yes	grey	suspended	69/52/3943	>> 126277
105	30	4000	12500	119		black	surface	69/52/3943	>> 123474
105	30	4000	12500	119	yes	black	surface	69/52/3943	>> 123597
105	30	4000	12500	119		black	suspended	69/52/3943	>> 126178
105	30	4000	12500	119	yes	black	suspended	69/52/3943	>> 126291
105	30	4000	12700	121		grey	surface	69/52/3943	>> 123511
105	30	4000	12700	121	yes	grey	surface	69/52/3943	>> 123634
105	30	4000	12700	121		grey	suspended	69/52/3943	>> 126215
105	30	4000	12700	121	yes	grey	suspended	69/52/3943	>> 126338
129	37	3000	15175	118		black	surface	69/52/3943	>> 123429
129	37	3000	15175	118	yes	black	surface	69/52/3943	>> 123542
129	37	3000	15175	118		black	suspended	69/52/3943	>> 126123
129	37	3000	15175	118	yes	black	suspended	69/52/3943	>> 126246
129	37	3000	15350	119		grey	surface	69/52/3943	>> 123467
129	37	3000	15350	119	yes	grey	surface	69/52/3943	>> 123580
129	37	3000	15350	119		grey	suspended	69/52/3943	>> 126161
129	37	3000	15350	119	yes	grey	suspended	69/52/3943	>> 126284
129	37	4000	15825	123		black	surface	69/52/3943	>> 123481
129	37	4000	15825	123	yes	black	surface	69/52/3943	>> 123603
129	37	4000	15825	123		black	suspended	69/52/3943	>> 126185
129	37	4000	15825	123	yes	black	suspended	69/52/3943	>> 126307

BARIS 52 LED UGR PLUS

GENERAL CARD

Rated power of the luminaire [W]*	Luminaire power [W/m]	Colour temperature [K]	Luminous flux [lm]*	Luminous efficacy [lm/W]	DIMM DALI	Colour of the body	Mounting version	Dimensions (H/W/T/S) [mm]	Index
129	37	4000	16000	124		grey	surface	69/52/3943	>> 123528
129	37	4000	16000	124	yes	grey	surface	69/52/3943	>> 123641
129	37	4000	16000	124		grey	suspended	69/52/3943	>> 126222
129	37	4000	16000	124	yes	grey	suspended	69/52/3943	>> 126345

Baris 52 LED UGR Plus 69/52/4503mm

Rated power of the luminaire [W]*	Luminaire power [W/m]	Colour temperature [K]	Luminous flux [lm]*	Luminous efficacy [lm/W]	DIMM DALI	Colour of the body	Mounting version	Dimensions (H/W/T/S) [mm]	Index
80	20	3000	10925	137		white	surface	69/52/4503	>> 123672
80	20	3000	10925	137	yes	white	surface	69/52/4503	>> 123795
80	20	3000	10925	137		white	suspended	69/52/4503	>> 126376
80	20	3000	10925	137	yes	white	suspended	69/52/4503	>> 126499
80	20	4000	11350	142		white	surface	69/52/4503	>> 123733
80	20	4000	11350	142	yes	white	surface	69/52/4503	>> 123856
80	20	4000	11350	142		white	suspended	69/52/4503	>> 126437
80	20	4000	11350	142	yes	white	suspended	69/52/4503	>> 126574
108	27	3000	14075	130		white	surface	69/52/4503	>> 123689
108	27	3000	14075	130	yes	white	surface	69/52/4503	>> 123801
108	27	3000	14075	130		white	suspended	69/52/4503	>> 126383
108	27	3000	14075	130	yes	white	suspended	69/52/4503	>> 126529
108	27	4000	14700	136		white	surface	69/52/4503	>> 123740
108	27	4000	14700	136	yes	white	surface	69/52/4503	>> 123863
108	27	4000	14700	136		white	suspended	69/52/4503	>> 126444
108	27	4000	14700	136	yes	white	suspended	69/52/4503	>> 126581
120	30	3000	13650	114		black	surface	69/52/4503	>> 123658
120	30	3000	13650	114	yes	black	surface	69/52/4503	>> 123771
120	30	3000	13650	114		black	suspended	69/52/4503	>> 126352
120	30	3000	13650	114	yes	black	suspended	69/52/4503	>> 126475
120	30	3000	13875	116		grey	surface	69/52/4503	>> 123696
120	30	3000	13875	116	yes	grey	surface	69/52/4503	>> 123818
120	30	3000	13875	116		grey	suspended	69/52/4503	>> 126390
120	30	3000	13875	116	yes	grey	suspended	69/52/4503	>> 126536
120	30	4000	14300	119		black	surface	69/52/4503	>> 123719
120	30	4000	14300	119	yes	black	surface	69/52/4503	>> 123832
120	30	4000	14300	119		black	suspended	69/52/4503	>> 126413
120	30	4000	14300	119	yes	black	suspended	69/52/4503	>> 126550
120	30	4000	14500	121		grey	surface	69/52/4503	>> 123757
120	30	4000	14500	121	yes	grey	surface	69/52/4503	>> 123870
120	30	4000	14500	121		grey	suspended	69/52/4503	>> 126451

BARIS 52 LED UGR PLUS

GENERAL CARD

Rated power of the luminaire [W]*	Luminaire power [W/m]	Colour temperature [K]	Luminous flux [lm]*	Luminous efficacy [lm/W]	DIMM DALI	Colour of the body	Mounting version	Dimensions (H/W/T/S) [mm]	Index
120	30	4000	14500	121	yes	grey	suspended	69/52/4503	>> 126598
148	37	3000	17325	117		black	surface	69/52/4503	>> 123665
148	37	3000	17325	117	yes	black	surface	69/52/4503	>> 123788
148	37	3000	17325	117		black	suspended	69/52/4503	>> 126369
148	37	3000	17325	117	yes	black	suspended	69/52/4503	>> 126482
148	37	3000	17550	119		grey	surface	69/52/4503	>> 123702
148	37	3000	17550	119	yes	grey	surface	69/52/4503	>> 123825
148	37	3000	17550	119		grey	suspended	69/52/4503	>> 126406
148	37	3000	17550	119	yes	grey	suspended	69/52/4503	>> 126543
148	37	4000	18075	122		black	surface	69/52/4503	>> 123726
148	37	4000	18075	122	yes	black	surface	69/52/4503	>> 123849
148	37	4000	18075	122		black	suspended	69/52/4503	>> 126420
148	37	4000	18075	122	yes	black	suspended	69/52/4503	>> 126567
148	37	4000	18275	123		grey	surface	69/52/4503	>> 123764
148	37	4000	18275	123	yes	grey	surface	69/52/4503	>> 123887
148	37	4000	18275	123		grey	suspended	69/52/4503	>> 126468
148	37	4000	18275	123	yes	grey	suspended	69/52/4503	>> 126604

Baris 52 LED UGR Plus 69/52/5063mm

Rated power of the luminaire [W]*	Luminaire power [W/m]	Colour temperature [K]	Luminous flux [lm]*	Luminous efficacy [lm/W]	DIMM DALI	Colour of the body	Mounting version	Dimensions (H/W/T/S) [mm]	Index
92	20	3000	12300	134		white	surface	69/52/5063	>> 123917
92	20	3000	12300	134	yes	white	surface	69/52/5063	>> 124235
92	20	3000	12300	134		white	suspended	69/52/5063	>> 126635
92	20	3000	12300	134	yes	white	suspended	69/52/5063	>> 126758
92	20	4000	12775	139		white	surface	69/52/5063	>> 123979
92	20	4000	12775	139	yes	white	surface	69/52/5063	>> 124297
92	20	4000	12775	139		white	suspended	69/52/5063	>> 126697
92	20	4000	12775	139	yes	white	suspended	69/52/5063	>> 126819
121	27	3000	15850	131		white	surface	69/52/5063	>> 123924
121	27	3000	15850	131	yes	white	surface	69/52/5063	>> 124242
121	27	3000	15850	131		white	suspended	69/52/5063	>> 126642
121	27	3000	15850	131	yes	white	suspended	69/52/5063	>> 126765
121	27	4000	16550	137		white	surface	69/52/5063	>> 123986
121	27	4000	16550	137	yes	white	surface	69/52/5063	>> 124303
121	27	4000	16550	137		white	suspended	69/52/5063	>> 126703
121	27	4000	16550	137	yes	white	suspended	69/52/5063	>> 126826
135	30	3000	15375	114		black	surface	69/52/5063	>> 123894
135	30	3000	15375	114	yes	black	surface	69/52/5063	>> 124211

BARIS 52 LED UGR PLUS

GENERAL CARD

Rated power of the luminaire [W]*	Luminaire power [W/m]	Colour temperature [K]	Luminous flux [lm]*	Luminous efficacy [lm/W]	DIMM DALI	Colour of the body	Mounting version	Dimensions (H/W/T/S) [mm]	Index
135	30	3000	15375	114		black	suspended	69/52/5063	>> 126611
135	30	3000	15375	114	yes	black	suspended	69/52/5063	>> 126734
135	30	3000	15600	116		grey	surface	69/52/5063	>> 123931
135	30	3000	15600	116	yes	grey	surface	69/52/5063	>> 124259
135	30	3000	15600	116		grey	suspended	69/52/5063	>> 126659
135	30	3000	15600	116	yes	grey	suspended	69/52/5063	>> 126772
135	30	4000	16075	119		black	surface	69/52/5063	>> 123955
135	30	4000	16075	119	yes	black	surface	69/52/5063	>> 124273
135	30	4000	16075	119		black	suspended	69/52/5063	>> 126673
135	30	4000	16075	119	yes	black	suspended	69/52/5063	>> 126796
135	30	4000	16325	121		grey	surface	69/52/5063	>> 123993
135	30	4000	16325	121	yes	grey	surface	69/52/5063	>> 124310
135	30	4000	16325	121		grey	suspended	69/52/5063	>> 126710
135	30	4000	16325	121	yes	grey	suspended	69/52/5063	>> 126833
166	37	3000	19500	117		black	surface	69/52/5063	>> 123900
166	37	3000	19500	117	yes	black	surface	69/52/5063	>> 124228
166	37	3000	19500	117		black	suspended	69/52/5063	>> 126628
166	37	3000	19500	117	yes	black	suspended	69/52/5063	>> 126741
166	37	3000	19750	119		grey	surface	69/52/5063	>> 123948
166	37	3000	19750	119	yes	grey	surface	69/52/5063	>> 124266
166	37	3000	19750	119		grey	suspended	69/52/5063	>> 126666
166	37	3000	19750	119	yes	grey	suspended	69/52/5063	>> 126789
166	37	4000	20325	122		black	surface	69/52/5063	>> 123962
166	37	4000	20325	122	yes	black	surface	69/52/5063	>> 124280
166	37	4000	20325	122		black	suspended	69/52/5063	>> 126680
166	37	4000	20325	122	yes	black	suspended	69/52/5063	>> 126802
166	37	4000	20575	124		grey	surface	69/52/5063	>> 124198
166	37	4000	20575	124	yes	grey	surface	69/52/5063	>> 124327
166	37	4000	20575	124		grey	suspended	69/52/5063	>> 126727
166	37	4000	20575	124	yes	grey	suspended	69/52/5063	>> 126840

Baris 52 LED UGR Plus 69/52/5623mm

Rated power of the luminaire [W]*	Luminaire power [W/m]	Colour temperature [K]	Luminous flux [lm]*	Luminous efficacy [lm/W]	DIMM DALI	Colour of the body	Mounting version	Dimensions (H/W/T/S) [mm]	Index
100	20	3000	13650	137		white	surface	69/52/5623	>> 124358
100	20	3000	13650	137	yes	white	surface	69/52/5623	>> 124471
100	20	3000	13650	137		white	suspended	69/52/5623	>> 126871
100	20	3000	13650	137	yes	white	suspended	69/52/5623	>> 126994
100	20	4000	14175	142		white	surface	69/52/5623	>> 124419

BARIS 52 LED UGR PLUS

GENERAL CARD

Rated power of the luminaire [W]*	Luminaire power [W/m]	Colour temperature [K]	Luminous flux [lm]*	Luminous efficacy [lm/W]	DIMM DALI	Colour of the body	Mounting version	Dimensions (H/W/T/S) [mm]	Index
100	20	4000	14175	142	yes	white	surface	69/52/5623	>> 124549
100	20	4000	14175	142		white	suspended	69/52/5623	>> 126932
100	20	4000	14175	142	yes	white	suspended	69/52/5623	>> 127069
135	27	3000	17600	130		white	surface	69/52/5623	>> 124365
135	27	3000	17600	130	yes	white	surface	69/52/5623	>> 124488
135	27	3000	17600	130		white	suspended	69/52/5623	>> 126888
135	27	3000	17600	130	yes	white	suspended	69/52/5623	>> 127014
135	27	4000	18375	136		white	surface	69/52/5623	>> 124426
135	27	4000	18375	136	yes	white	surface	69/52/5623	>> 124556
135	27	4000	18375	136		white	suspended	69/52/5623	>> 126949
135	27	4000	18375	136	yes	white	suspended	69/52/5623	>> 127076
150	30	3000	17075	114		black	surface	69/52/5623	>> 124334
150	30	3000	17075	114	yes	black	surface	69/52/5623	>> 124457
150	30	3000	17075	114		black	suspended	69/52/5623	>> 126857
150	30	3000	17075	114	yes	black	suspended	69/52/5623	>> 126970
150	30	3000	17325	116		grey	surface	69/52/5623	>> 124372
150	30	3000	17325	116	yes	grey	surface	69/52/5623	>> 124495
150	30	3000	17325	116		grey	suspended	69/52/5623	>> 126895
150	30	3000	17325	116	yes	grey	suspended	69/52/5623	>> 127021
150	30	4000	17850	119		black	surface	69/52/5623	>> 124396
150	30	4000	17850	119	yes	black	surface	69/52/5623	>> 124525
150	30	4000	17850	119		black	suspended	69/52/5623	>> 126918
150	30	4000	17850	119	yes	black	suspended	69/52/5623	>> 127045
150	30	4000	18125	121		grey	surface	69/52/5623	>> 124433
150	30	4000	18125	121	yes	grey	surface	69/52/5623	>> 124563
150	30	4000	18125	121		grey	suspended	69/52/5623	>> 126956
150	30	4000	18125	121	yes	grey	suspended	69/52/5623	>> 127083
185	37	3000	21675	117		black	surface	69/52/5623	>> 124341
185	37	3000	21675	117	yes	black	surface	69/52/5623	>> 124464
185	37	3000	21675	117		black	suspended	69/52/5623	>> 126864
185	37	3000	21675	117	yes	black	suspended	69/52/5623	>> 126987
185	37	3000	21925	119		grey	surface	69/52/5623	>> 124389
185	37	3000	21925	119	yes	grey	surface	69/52/5623	>> 124518
185	37	3000	21925	119		grey	suspended	69/52/5623	>> 126901
185	37	3000	21925	119	yes	grey	suspended	69/52/5623	>> 127038
185	37	4000	22575	122		black	surface	69/52/5623	>> 124402
185	37	4000	22575	122	yes	black	surface	69/52/5623	>> 124532
185	37	4000	22575	122		black	suspended	69/52/5623	>> 126925

BARIS 52 LED UGR PLUS

GENERAL CARD

Rated power of the luminaire [W]*	Luminaire power [W/m]	Colour temperature [K]	Luminous flux [lm]*	Luminous efficacy [lm/W]	DIMM DALI	Colour of the body	Mounting version	Dimensions (H/W/T/S) [mm]	Index
185	37	4000	22575	122	yes	black	suspended	69/52/5623	>> 127052
185	37	4000	22850	124		grey	surface	69/52/5623	>> 124440
185	37	4000	22850	124	yes	grey	surface	69/52/5623	>> 124570
185	37	4000	22850	124		grey	suspended	69/52/5623	>> 126963
185	37	4000	22850	124	yes	grey	suspended	69/52/5623	>> 127090

BARIS 52 LED UGR PLUS

GENERAL CARD

ACCESSORIES AVAILABLE

index	Name
318023	Baris 52 - linear connector. straight
673979	Baris 52 - DALI linear connector
442629	Baris 52 - Touch DIM linear connector
318030	Baris 52 - white power suspension
318047	Baris 52 - black power suspension
318054	Baris 52 - anodized power suspension
318061	Baris 52 - Dali white power suspension
318078	Baris 52 - Dali black power suspension
318085	Dali anodized power suspension
318092	Baris 52 – suspension
465499	Baris 52 diffuser UGR length of 2000mm (2.0m)
465529	Baris 52 diffuser UGR length of 3500mm (3.5m)
465536	Baris 52 diffuser UGR length of 4000mm (4.0m)
465543	Baris 52 diffuser UGR length of 4500mm (4.5m)
465550	Baris 52 diffuser UGR length of 5000mm (5.0m)
465567	Baris 52 diffuser UGR length of 5500mm (5.5m)
465574	Baris 52 diffuser UGR length of 6000mm (6.0m)
465581	Baris 52 diffuser UGR length of 6500mm (6.5m)
465598	Baris 52 diffuser UGR length of 7000mm (7.0m)
465604	Baris 52 diffuser UGR length of 7500mm (7.5m)
465611	Baris 52 diffuser UGR length of 8000mm (8.0m)
465628	Baris 52 diffuser UGR length of 8500mm (8.5m)
465635	Baris 52 diffuser UGR length of 9000mm (9.0m)
465642	Baris 52 diffuser UGR length of 9500mm (9.5m)
465659	Baris 52 diffuser UGR length of 10000mm (10.0m)
465666	Baris 52 diffuser UGR length of 10500mm (10.5m)
465673	Baris 52 diffuser UGR length of 11000mm (11.0m)
465680	Baris 52 diffuser UGR length of 11500mm (11.5m)
465697	Baris 52 diffuser UGR length of 12000mm (12.0m)
465703	Baris 52 diffuser UGR length of 12500mm (12.5m)
465710	Baris 52 diffuser UGR length of 13000mm (13.0m)
465727	Baris 52 diffuser UGR length of 13500mm (13.5m)
465734	Baris 52 diffuser UGR length of 14000mm (14.0m)
465741	Baris 52 diffuser UGR length of 14500mm (14.5m)
465758	Baris 52 diffuser UGR length of 15000mm (15.0m)
465765	Baris 52 diffuser UGR length of 15500mm (15.5m)
465772	Baris 52 diffuser UGR length of 16000mm (16.0m)

BARIS 52 LED UGR PLUS

GENERAL CARD

465789	Baris 52 diffuser UGR length of 16500mm (16.5m)
465796	Baris 52 diffuser UGR length of 17000mm (17.0m)
465802	Baris 52 diffuser UGR length of 17500mm (17.5m)
465819	Baris 52 diffuser UGR length of 18000mm (18.0m)
465826	Baris 52 diffuser UGR length of 18500mm (18.5m)
465833	Baris 52 diffuser UGR length of 19000mm (19.0m)
465840	Baris 52 diffuser UGR length of 19500mm (19.5m)
465857	Baris 52 diffuser UGR length of 20000mm (20.0m)
465864	Baris 52 diffuser UGR length of 20500mm (20.5m)
465871	Baris 52 diffuser UGR length of 21000mm (21.0m)
465888	Baris 52 diffuser UGR length of 21500mm (21.5m)
465895	Baris 52 diffuser UGR length of 22000mm (22.0m)
465901	Baris 52 diffuser UGR length of 22500mm (22.5m)
465918	Baris 52 diffuser UGR length of 23000mm (23.0m)
465925	Baris 52 diffuser UGR length of 23500mm (23.5m)

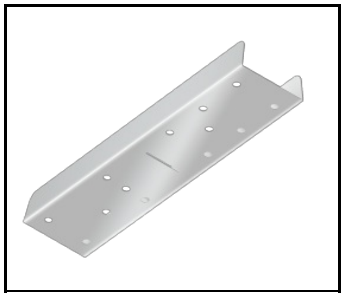

Baris 52 - linear connector. straight (318023)

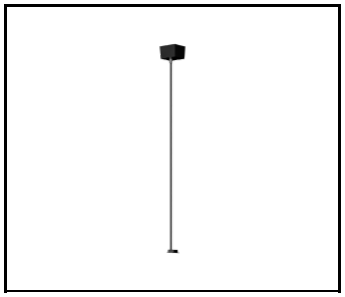

Baris 52 - Dali black power suspension (318078)

Card creation date: 23 June 2026

The company reserves the right to make design changes or upgrades in the presented product. Product data sheet does not constitute an offer. * Parameter tolerance is +/- 10%

This product is a subject to electric andelectronic waste equipment regulations (WEEE).

Certificate CE - Nr: 146/2025; 80/2026; 81/2026

LENA LIGHTING

Lena Lighting S.A.
ul. Kórnicka 52, 63-000 Środa Wielkopolska
tel. +48 61 28 60 333 (Pn-Pt, 8-16), e-mail: hello@lenalighting.pl, www.lenalighting.pl