BARIS 52 LED N/Z LINEAR CONNECTOR X 2100LM PLX I CL. IP20 840 WHITE (17W)

DETAILED CARD

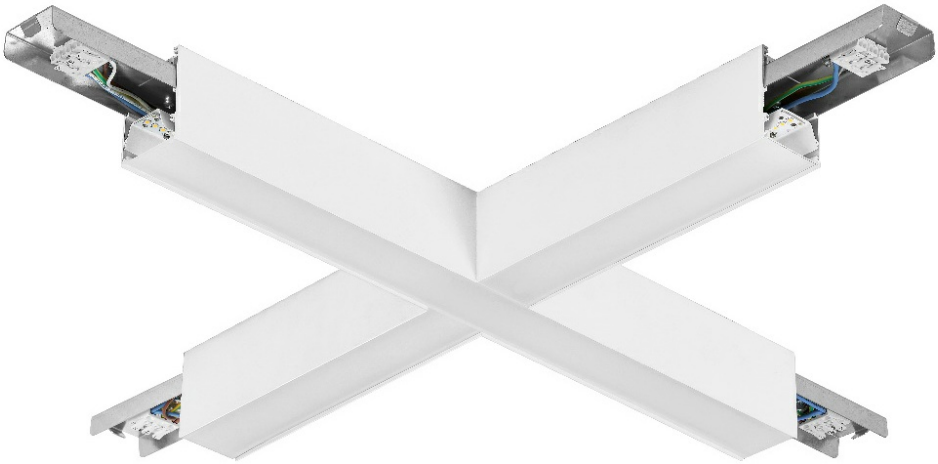

TECHNICAL PARAMETERS

Rated power of the luminaire [W]*:	17
Luminous flux [lm]*:	2100
Colour temperature [K]:	4000
Energy efficiency class:	D
Electrical protection class:	I
Color rendering index (Ra) >:	80
SDCM:	3
Material of the body:	aluminium
Impact resistance:	IK03

CHARACTERISTICS

The key feature of L, T, X, V connectors is that they are equipped with integrated electronics and a diffuser, thanks to which the profile route bends remain illuminated along the entire length. Body is made of anodized aluminium profile in grey or aluminium profile painted white or black (other colors available on request). The optical system is complemented by a dedicated, flexible opal cover that evenly illuminates the connector. There is no division into surface mounted and suspended versions, which make the solution more universal.
Connectors (T, X, L, V) are supplied with an OPAL diffuser.

Connectors T, X, L, V UGR, and PRM diffusers are available on request.

APPLICATION

BARIS 52 LED connectors in the shape of the letter L, T, X, V and straight connectors create extraordinary opportunities to configure the light line matched to the character and shape of the room, allowing you to create virtually unlimited straight sequences, figures and patterns.

BARIS 52 LED N/Z LINEAR CONNECTOR X 2100LM PLX I CL. IP20 840 WHITE (17W)

DETAILED CARD

TECHNICAL PARAMETERS TABLE

Index:	317767
EAN:	5905963317767
Light source:	LED module
Rated power of the luminaire [W]:	17
Luminous flux [lm]:	2100
Frequency [Hz]:	50 - 60
Luminous efficacy [lm/W]:	124
Energy efficiency class:	D
Electrical protection class:	I
Colour temperature [K]:	4000
Color rendering index (Ra) >:	80
SDCM:	3
LED lifespan L70B50 [h]:	112000
LED lifespan L80B10 [h]:	70 000
LED lifespan L90B10 [h]:	34000
Diffuser material:	PC

Diffuser type:	OPAL
Material of the body:	aluminium
Colour of the body:	white
Ingress protection:	IP20
Mounting version:	surface, suspended
Net weight [kg]:	2.300
Impact resistance:	IK03
Dimensions (H/W/T/S) [mm]:	560/560/52
Category of application:	office lighting
Warranty [years]:	5
CE certificate:	338/2023
ENEC Certificate:	PL BBJ/005/2022/M1
Manual:	Download PDF
Environmental Product Declaration (EPD):	852/2025
ISO Certificates:	9001:2015, 14001:2015, 45001:2018, 50001:2018
Plik LDT:	Download

LIGHT CURVES

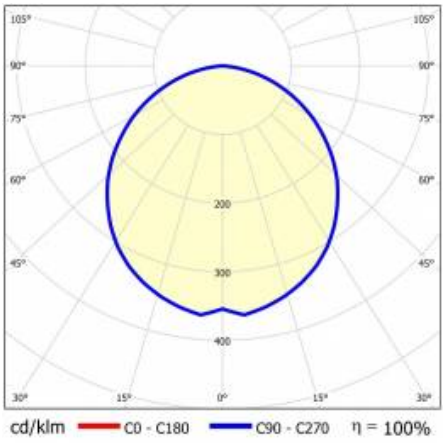

BARIS 52 LED N/Z LINEAR CONNECTOR X 2100LM PLX I CL. IP20 840 WHITE (17W)

DETAILED CARD

ACCESSORIES AVAILABLE

index	Name
318023	Baris 52 - linear connector. straight

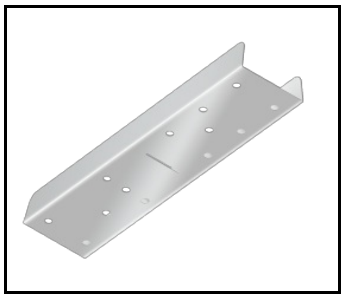

Baris 52 - linear connector.
straight (318023)

The company reserves the right to make design changes or upgrades in the presented product. Product data sheet does not constitute an offer. * Parameter tolerance is +/- 10%

This product is a subject to electric andelectronic waste equipment regulations (WEEE).

Certificate CE - Nr: 338/2023

LENA LIGHTING

Lena Lighting S.A.
ul. Kórnicka 52, 63-000 Środa Wielkopolska
tel. +48 61 28 60 333 (Pn-Pt, 8-16), e-mail: hello@lenalighting.pl, www.lenalighting.pl