TERRACO SIDE DIR GU10 ALU PLX IP54 I CL. GRAPHITE

DETAILED CARD

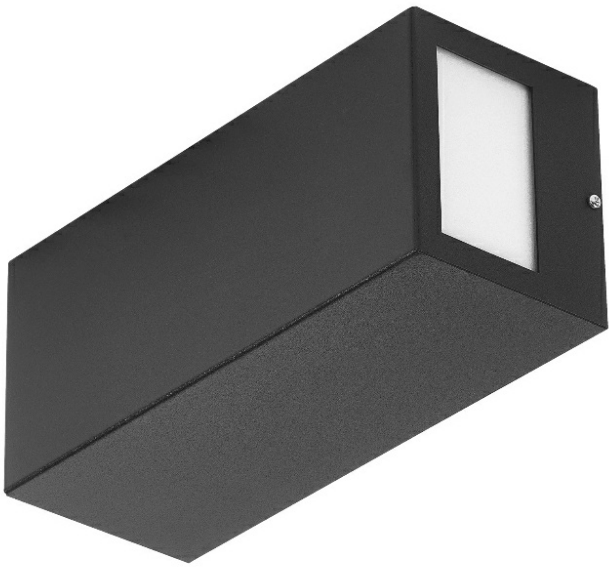

TECHNICAL PARAMETERS

Light source:	GU10 LED lamp
Frequency [Hz]:	50-60
Electrical protection class:	I
Ingress protection:	IP54
Impact resistance:	IK04
Light distribution type:	SIDE DIR
Exchangeable source:	yes
Diffuser material:	PMMA
Diffuser type:	matt

CHARACTERISTICS

Terraco is a luminaire with a modernist construction distinguished by its interesting minimalist design. The powder-coated aluminium lamp body is available in four colours: silver, graphite, white and black. It offers a choice of different light distribution options, allowing it to be used in various applications, both: vertically and horizontally. Installed on a building facade, it can distribute light downwards, upwards and sideways. It has a high ingress protection rating of IP54. It is designed for surface mounting. ***Light source not included.**

APPLICATION

Terraco is particularly suitable as exterior facade lighting, terrace, patio and balcony illumination. Its small dimensions expand the range of applications - it can light up alcoves and hard-to-reach areas. Terraco fittings can also be arranged in various ways to create interesting arrangements in buildings' interiors. The fitting allows a large number of interesting lighting concepts to be realised. It can be used to highlight contemporary architecture.

TERRACO SIDE DIR GU10 ALU PLX IP54 I CL. GRAPHITE

DETAILED CARD

TECHNICAL PARAMETERS TABLE

Index:	774188	**Colour of the body:**	graphite RAL7024
EAN:	5905963774188	**Ingress protection:**	IP54
Light source:	GU10 LED lamp	**Impact resistance:**	IK04
Frequency [Hz]:	50-60	**Mounting version:**	surface
Electrical protection class:	I	**Dimensions (H/W/T/S) [mm]:**	260/110/100
Light distribution type:	SIDE DIR	**Manual:**	Download PDF
Exchangeable source:	yes	**CE certificate:**	185/2023
Diffuser material:	PMMA	**Warranty [years]:**	5
Diffuser type:	matt	**Supply voltage [V]:**	220 - 240
Material of the body:	aluminium		

TECHNICAL DETAILS

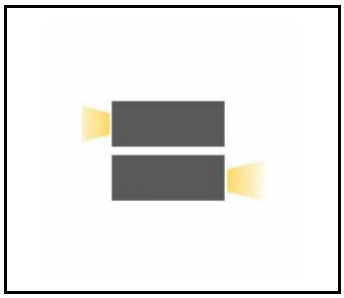

Side

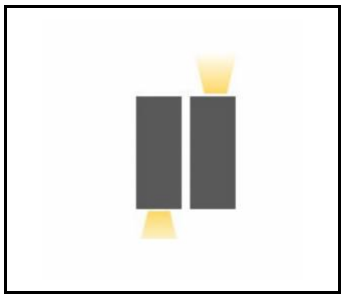

Side

Card creation date: 30 April 2025

The company reserves the right to make design changes or upgrades in the presented product. Product data sheet does not constitute an offer. * Parameter tolerance is +/- 10%

This product is a subject to electric andelectronic waste equipment regulations (WEEE).

Certificate CE - Nr: 185/2023

LENA LIGHTING

Lena Lighting S.A.
ul. Kórnicka 52, 63-000 Środa Wielkopolska
tel. +48 61 28 60 333 (Pn-Pt, 8-16), e-mail: hello@lenalighting.pl, www.lenalighting.pl